USER GUIDE · BOLTED L-BRACKET TWIN FIX

INTENDED USE

Bolted starter brackets for fixing CH50-2T channels. Suitable for ceiling and floor fixing.

INSTRUCTION FOR USE

Attach the starter bracket to the structure using self locking bolts. Adjust and tighten securely. Can also be attached using expanding bolts or studs in concrete.

Wide spread fixing (80 mm CC) for bolting directly to steel or concrete. Suits M10 bolts.

Suitable for fixing with expanding bolts or studs in concrete.

Bolts can be fitted from both sides.

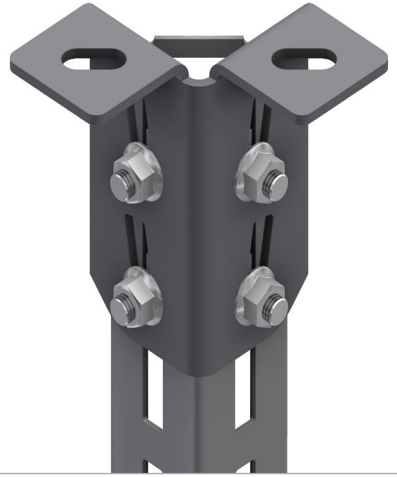

Easy access to bolts from the open back of the chanel.

User Guide for Bolts:
Recommended Torque