

## INTENDED USE

UNO bracket for connecting U-41 and U-21-2 UNO sections together.

## INSTRUCTION FOR USE

Fix UNO nuts or UNO card in the channel.  
Attach the bracket connecting the sections.  
Adjust and tighten securely.

UNO U-Bracket for U-41-1 and U-21-2

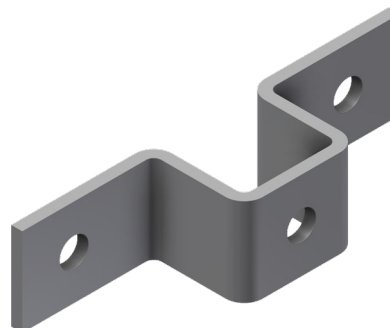

Typical installation

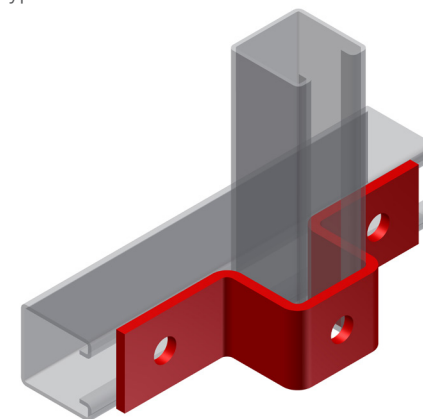

Fitting UNO nut with UNO card

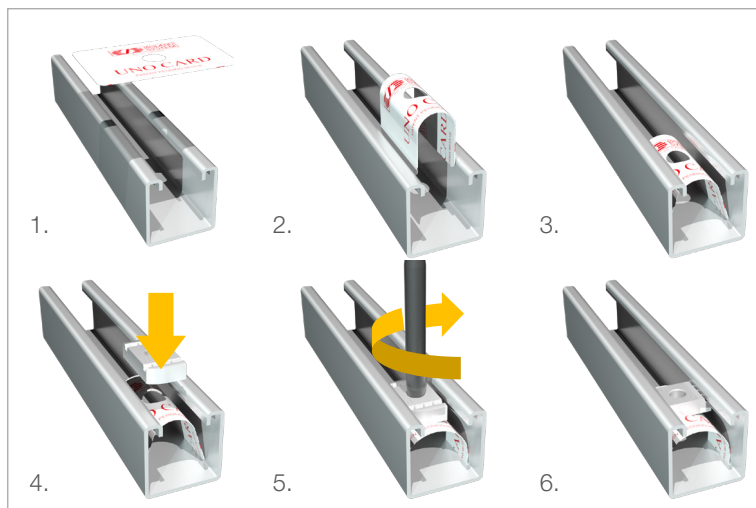

Fitting UNO nut with spring

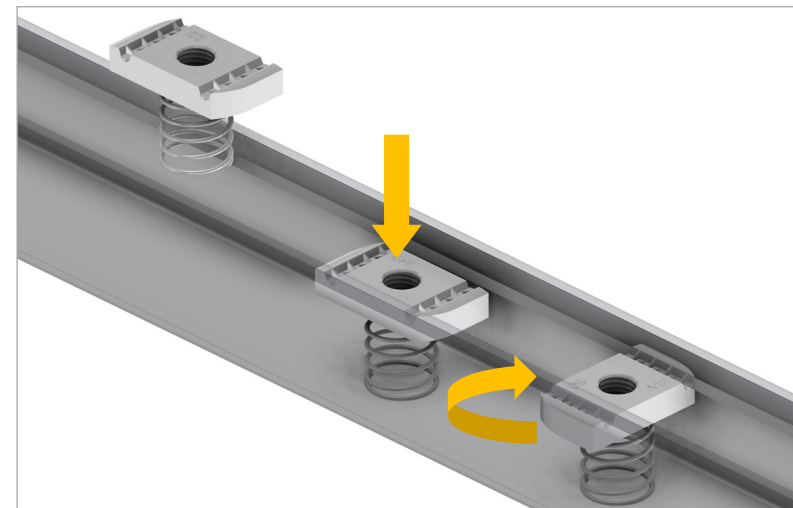

User Guide for Bolts:  
Recommended Torque