

INTENDED USE

UNO bracket for connecting U-41 and U-21 UNO sections together.

INSTRUCTION FOR USE

Fix UNO nuts or UNO card in the channel.
Attach the bracket connecting the sections.
Adjust and tighten securely.

UNO U-Bracket for U-21-1

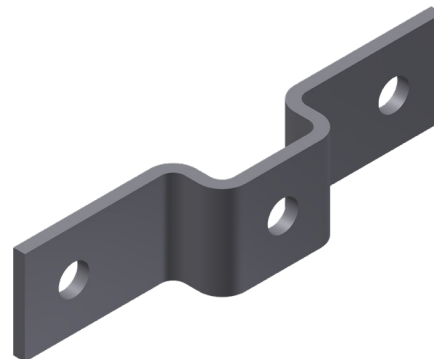

Typical installation

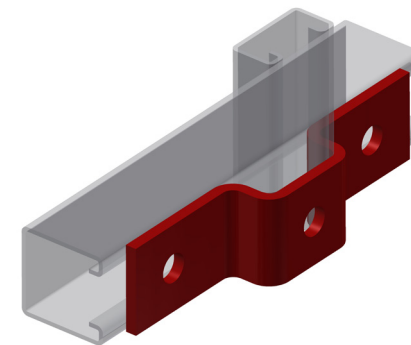

Fitting UNO nut with UNO card

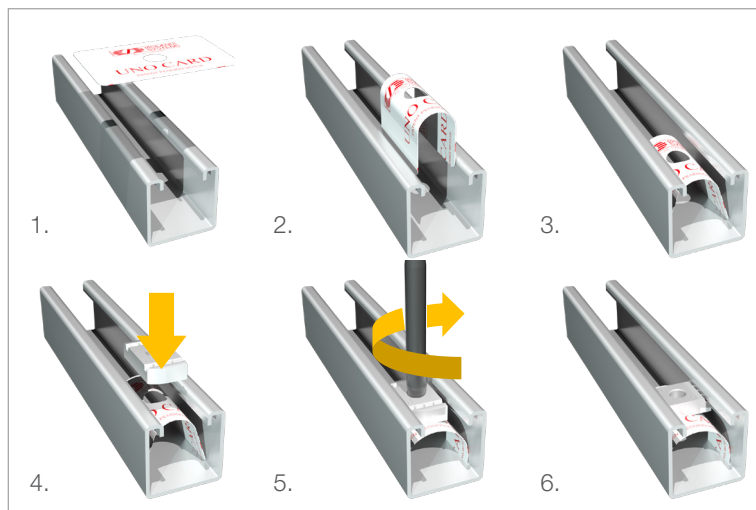

Fitting UNO nut with spring

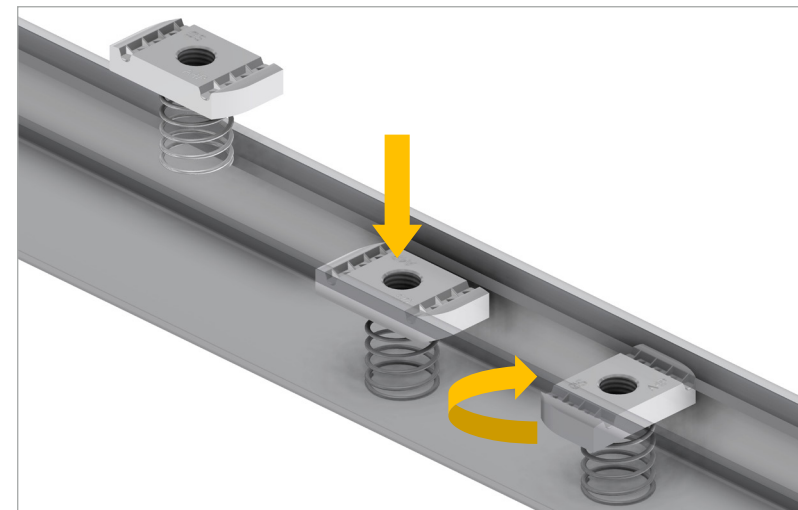

User Guide for Bolts:
Recommended Torque